

2302/46 Savona Drive Wentworth Point NSW

2 2 1

Furnished!

APARTMENT FEATURES:

- Modern, open plan layout living/dining area access to balcony
- Kitchen gas cooktop and oven, stainless steel microwave and dishwasher
- Both bedrooms with built-in robes
- Master bedroom with en-suite
- Beautifully tiled main bathroom
- Large ceiling to floor windows natural light filled in living area
- Ducted Air-con
- Security intercom system and secure building access with

[For full version visit the website](#)

Type : Unit

View : <https://www.onespaceproperty.com.au/lease/nsw/inner-west/wentworth-point/residential/unit/8170542>



Sharon (si) Shen
0292678810

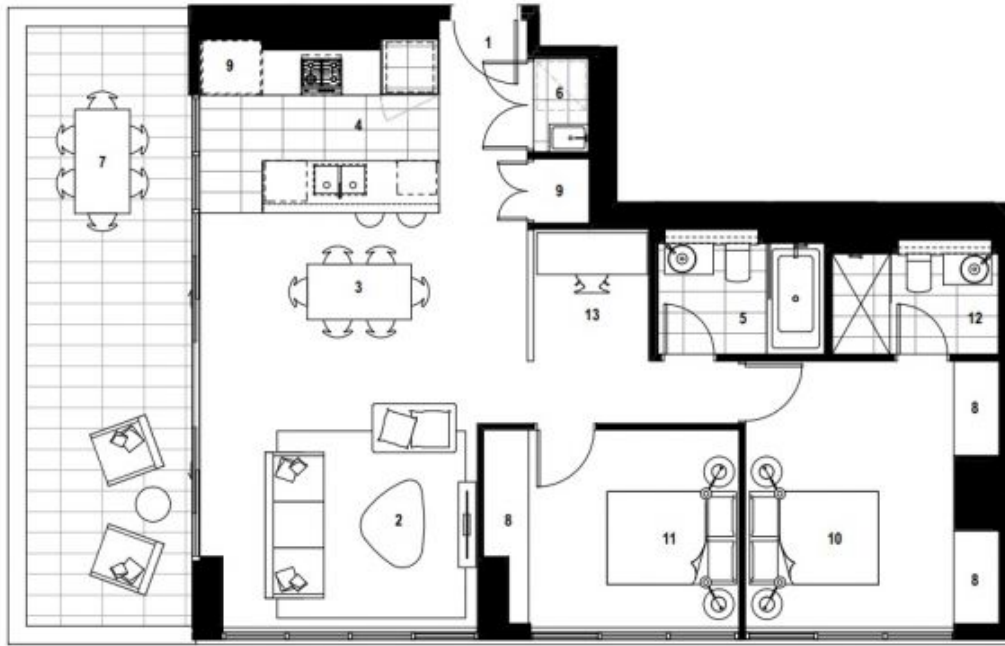

the
ADDRESS
WESTWORTH POINT

TAIGA

APARTMENT A2302

2 Bed/2 Bath

Internal Area 81 sqm
External Area 23 sqm
Total Area 104 sqm



Level 23



KEY

- | | |
|-------------|--------------|
| 01 Entry | 08 Balc |
| 02 Living | 09 Stair |
| 03 Dining | 10 Bedroom 1 |
| 04 Kitchen | 11 Bedroom 2 |
| 05 Bathroom | 12 Ensuite |
| 06 Laundry | 13 Utility |
| 07 Bakery | |

1800 333 818
TheAddressApartments.com.au



Revision:01 19/05/2017

Disclaimer: The apartment is set out as a general outline for the guidance of intending purchasers and does not constitute an offer or contract. All descriptions, illustrations, references to conditions and necessary permissions for use and other details are given in good faith and are believed to be correct, but any intending purchaser should not rely on them as statements or representations of fact, and their ability to purchase by inspection or otherwise to the satisfaction of each other, and any necessary area above. No liability is accepted or shall be taken for any inaccuracy or omission in relation to this property. This plan may be larger for individual apartments. Refer to the detailed area schedule.